Preludium G-dur
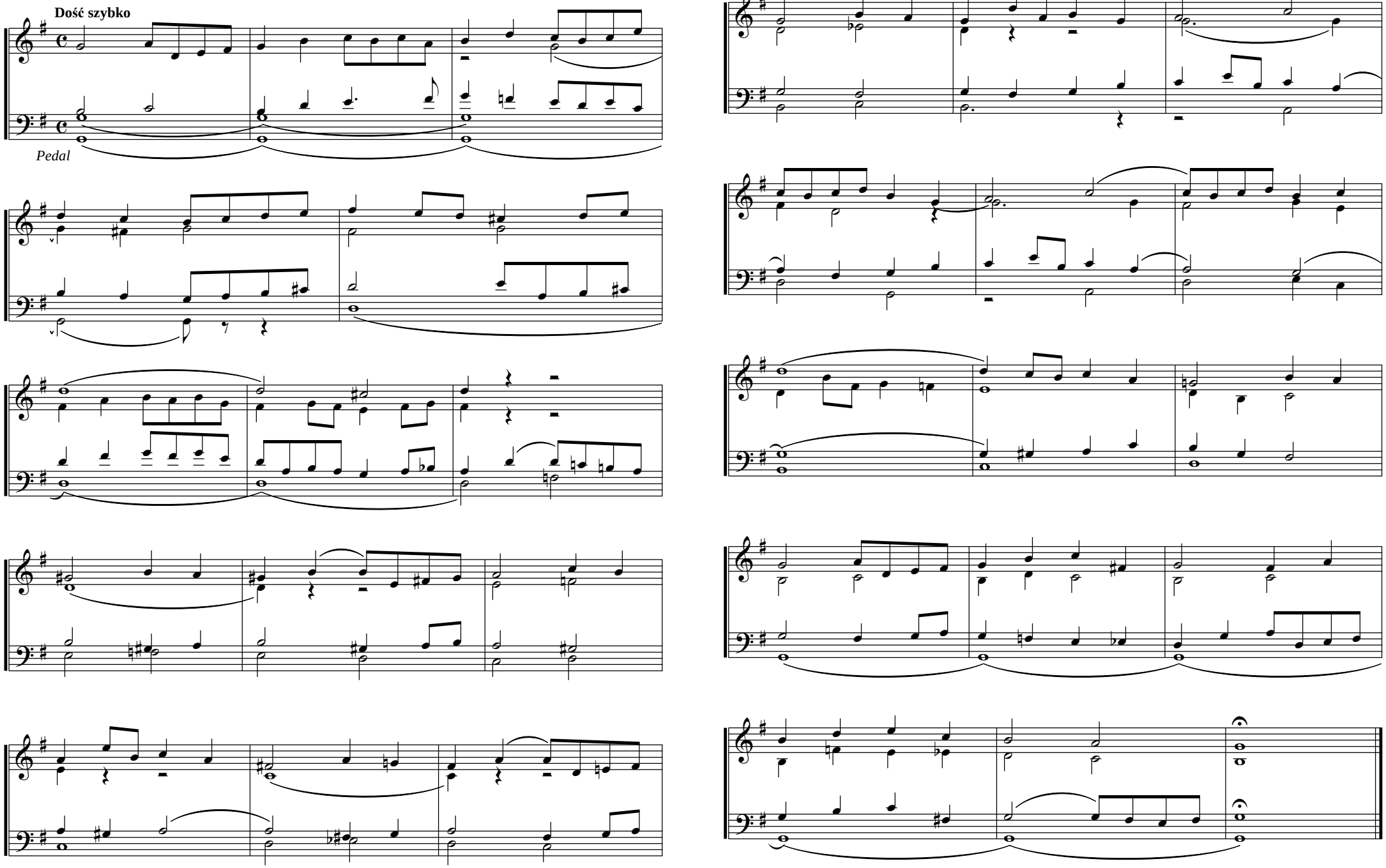
m.: Adolf Hesse